

LAKE TIMBERLINE PLAT 24, BLOCK 24

BEING A SUBDIVISION OF THE WEST HALF OF THE WEST HALF OF THE SW 1/4 OF THE NE 1/4 OF SECTION 13, T38N, R4E, ST FRANCIS COUNTY, MISSOURI CONTAINING 10 ACRES, MORE OR LESS BEING THE WEST 10 ACRES OF THE SW 1/4 OF THE NE 1/4 OF SECTION 13, T38N R4E

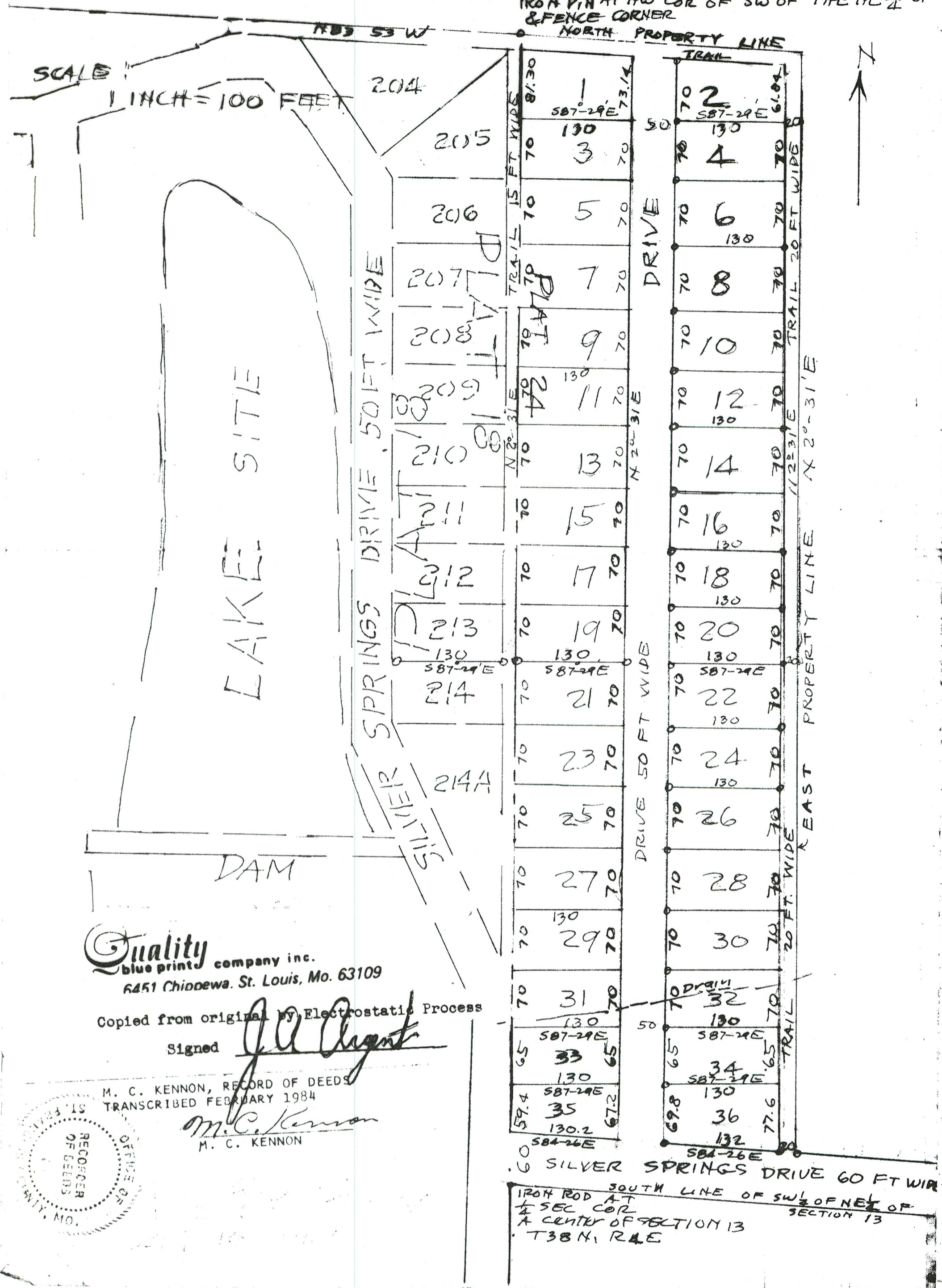

Quality blue print company inc. 6451 Chippewa, St. Louis, Mo. 63109  
Copied from original by Electrostatic Process  
Signed *[Signature]*

M. C. KENNON, RECORDER OF DEEDS TRANSCRIBED FEBRUARY 1984  
*[Signature]*  
M. C. KENNON

FILED  
FEB 13 1970  
*[Signature]*

SURVEYOR'S CERTIFICATE

I, Charles Dewey Craig, Registered Land Surveyor, do hereby certify that I have from August 31, to September 11, inclusive, by order of LAKE TIMBERLINE INC., made a survey and subdivision of the west half of the west half of the SW quarter of the NE quarter of section 13, Township 38 North, Range 4 East, of the Fifth Principal Meridian, St. Francois County, Missouri, containing 10 acres, more or less, and the results of said survey and subdivision are correctly shown on this plat. WITNESS MY HAND AND OFFICIAL SEAL THIS 17TH DAY OF FEBRUARY 1970.

OWNERS CERTIFICATE  
LAKE TIMBERLINE INCORPORATED, a corporation of the state of Missouri, being the owner of the land described in the surveyor's certificate has caused tract of land to be surveyed and subdivided in the manner shown on this plat, which subdivision shall hereafter be known as "LAKE TIMBERLINE, PLAT 24, BLOCK 24". Said subdivision shall be subject to the conditions, reservations and restrictions as set forth in an instrument dated *[Date]*, 1972, and executed by the undersigned as president of LAKE TIMBERLINE, INC. AND FILED FOR RECORD IN Book *[Page]* at page *[Page]*, in the office of the Recorder of deeds of St. Francois County, Missouri. The streets, trails, walkways and parks shown on this plat are hereby dedicated for the use of lot owners of LAKE TIMBERLINE.

IN WITNESS WHEREOF LAKE TIMBERLINE INC. causes these presents to be signed by its president and the corporate seal to be affixed hereunto this *[Date]* day of February, 1970.

LAKE TIMBERLINE INC.  
By *[Signature]*  
President (R.E. Niemeier).

NOTARY CERTIFICATE

STATE OF MISSOURI  
COUNTY OF *[County]* SS

On this *[Date]* day of February, 1970, before me appeared R.E. Niemeier, to me personally known, who being by me duly sworn, did say that he is the president of LAKE TIMBERLINE, INC. a corporation of the state of Missouri, and that the seal affixed to the foregoing instrument is the Corporate Seal of said corporation, and that said instrument was signed and sealed in behalf of said corporation by authority of its board of directors, and R. E. Niemeier further acknowledged said instrument to be the free act and deed of said corporation.

IN TESTIMONY WHEREOF, I have hereunto set my hand and affixed my notarial seal on the day and year last above written.

My commission expires *[Date]*

*[Signature]*  
Notary Public

STATE OF MISSOURI  
COUNTY OF ST. FRANCIS

I, M. C. KENNON, Recorder of Deeds of said County, do hereby certify that the within instrument of writing was, on the *[Date]* day of *[Month]*, A. D. 1970 at *[Time]* o'clock *[AM/PM]* duly filed for record, and is now recorded in the Records of this office in Book *[Page]* at page *[Page]*.

IN WITNESS WHEREOF, I have hereunto set my hand and affixed my official seal at Farmington, Mo., this *[Date]* day of *[Month]*, 1970.

*[Signature]*  
M. C. Kennon  
Recorder of Deeds