

LAKE TIMBERLINE PLAT 15, BLOCK 15

BEING A SUBDIVISION OF THE WEST 5 ACRES OF THE SW 1/4 OF THE NE 1/4 OF SECTION 24,
AND A PART OF THE NE 1/4 OF THE SW 1/4 OF SECTION 24, AND A PART OF THE SE 1/4 OF THE NW 1/4
OF SECTION 24, AND A PART OF THE NW 1/4 OF THE SE 1/4 OF SECTION 24, ALL IN TOWNSHIP
38 NORTH, RANGE 4 EAST, ST. FRANCOIS COUNTY, MISSOURI, AGGREGATING 20.80 ACRES.

SCALE: 1 INCH = 100 FEET
BEARINGS ARE ASTRONOMIC

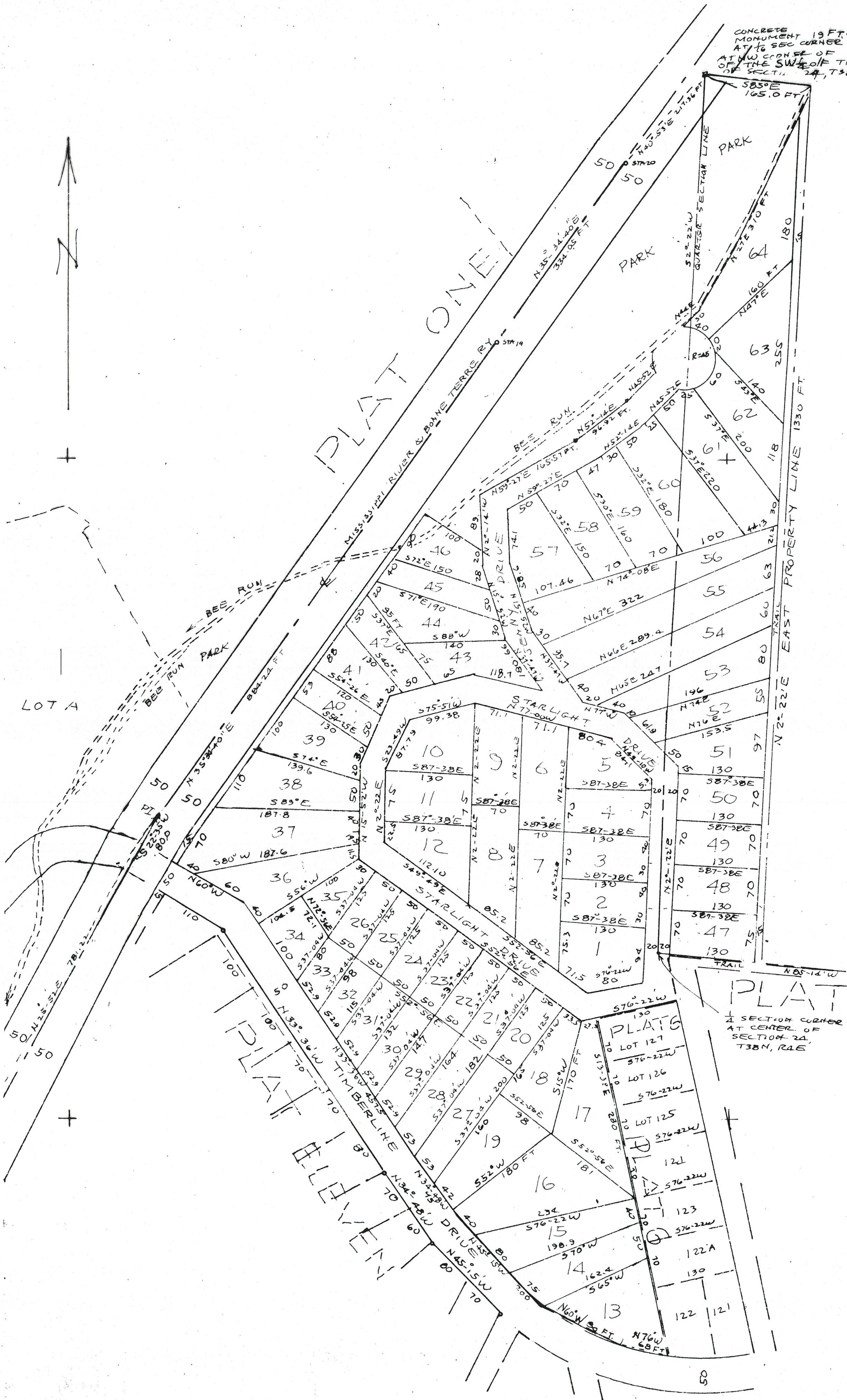

OWNERS' CERTIFICATE

LAKE TIMBERLINE, INCORPORATED, a corporation of the state of Missouri, being the owners of the land described in the surveyor's certificate has caused said tract of land to be surveyed and subdivided in the manner shown on this plat, which subdivision shall hereafter be known as, "LAKE TIMBERLINE, PLAT 15, BLOCK 15".

Said subdivision shall be subject to the conditions, reservations and restrictions as set forth in an instrument dated March 25th 1967 and executed by the undersigned as president of LAKE TIMBERLINE, INC., and filed for record in book 442 at page 227 in the office of the Recorder of Deeds of St. Francois County, Missouri.

The streets, trails, walkways and parks shown on this plat are hereby dedicated for the use of lot owners of LAKE TIMBERLINE.

IN WITNESS WHEREOF LAKE TIMBERLINE, INC. causes these presents to be signed by its president and the corporate seal to be affixed hereto this 31st day of July 1967.

LAKE TIMBERLINE, INC.
BY R.E. Niemeyer
President (R.E. Niemeyer)

NOTARY CERTIFICATE

STATE OF MISSOURI }
COUNTY OF Jefferson } SS
On this 31st day of July 1967, before me appeared R.E. Niemeyer, to me personally known, who being by me duly sworn, did say that he is president of Lake Timberline Inc., a corporation of the state of Missouri, and that the seal affixed to the foregoing instrument is the corporate seal of said corporation, and that said instrument was signed and sealed in behalf of said corporation by authority of its board of directors and R.E. Niemeyer further acknowledged said instrument to be the free act and deed of said corporation.

IN TESTIMONY WHEREOF, I have hereunto set my hand and affixed my notarial seal on the day and year last above written.
My commission expires June 22, 1969

Caroline J. Pittcock
Notary Public.

SURVEYOR'S CERTIFICATE

I, Charles Dewey Craig, Registered Land Surveyor, do hereby certify that during the months of August, September, October and November 1966, by order of LAKE TIMBERLINE, INC., a survey and subdivision was made under my supervision of the lands described in the above caption and that the results of said survey are correctly shown on this plat.

WITNESS MY HAND AND SEAL this 19th day of JULY 1967.

Charles Dewey Craig
5226

IN THE RECORDER'S OFFICE FILED FOR RECORD THIS 14th DAY OF SEPT. 1967 AT 4 O'CLOCK AND 02 MINUTES, IN PLAT BOOK 10 AT PAGE 45

FILE NO B-85
BOOK 10
PAGE 45 PLAT 15
M. C. Kennon
COUNTY RECORDER
William Thomas, Deputy

Quality
blue print company inc.
6451 Chippewa, St. Louis, Mo. 63109

Copied from original by Electrostatic Process
Signed J. L. Ogden

M. C. KENNON, RECORDER OF DEEDS
TRANSCRIBED FEBRUARY 1984
M. C. Kennon
M. C. KENNON