

LAKE TIMBERLINE, PLAT 29

BEING A SUBDIVISION OF THE NW 1/4 OF THE NE 1/4 OF SECTION 23, TOWNSHIP 38 NORTH, RANGE 4 EAST OF THE FIFTH PRINCIPAL MERIDIAN, IN ST. FRANCOIS COUNTY, MISSOURI.

SCALE: 1 INCH = 100 FEET.

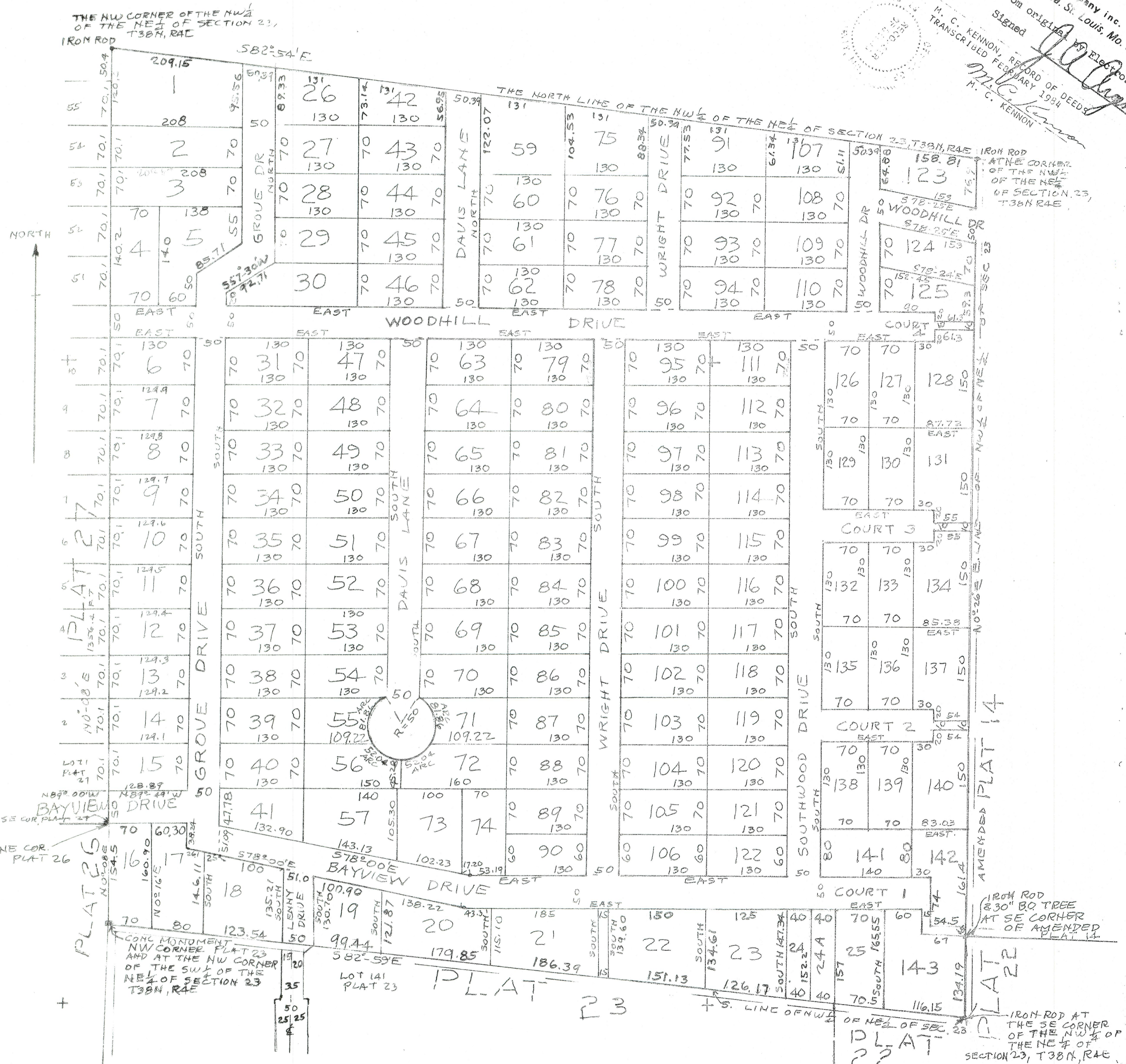

Quality
Business company inc.
4457 Chipmunk St. Louis, Mo. 63105
Copied from original by Electronic Process
Signed *[Signature]*
H. C. KENNON, RECORD OF DEEDS
TRANSFER FILED FEBRUARY 1984
M. C. KENNON

FILED
3
1977

SURVEYOR'S CERTIFICATE
I, Charles Dewey Craig, Registered Land Surveyor, do hereby certify that during the month of DECEMBER 1970, I have by order of LAKE TIMBERLINE INC. made a survey and subdivision of the lands described in the above caption and that the results of said survey and subdivision are correctly shown on this plat.
WITNESS MY HAND AND OFFICIAL SEAL this 11 day of March 1971.

Charles Dewey Craig
LS226

OWNERS' CERTIFICATE
LAKE TIMBERLINE INCORPORATED, a corporation of the state of Missouri, being the owner of the land described in the surveyor's certificate has caused said tract of land to be surveyed and subdivided in the manner shown on this plat, which subdivision shall hereafter be known as "LAKE TIMBERLINE PLAT NO. 29."
Said subdivision shall be subject to the conditions, reservations, and restrictions as set forth in an instrument dated March 25th, 1965, and executed by the undersigned as president of LAKE TIMBERLINE INC., and filed for record in book 442, page 227, in the office of Recorder of Deeds of St. Francois County, Missouri.
The streets, trails, walkways, and parks shown on this plat are hereby dedicated for the use of lot owners of Lake Timberline.
In witness whereof LAKE TIMBERLINE INC. causes these presents to be signed by its president and the corporate seal to be affixed hereunto this 1st day of October, 1971.

LAKE TIMBERLINE INC.
By *[Signature]*
R. E. Niemeier (President)

NOTARY CERTIFICATE
STATE OF MISSOURI
COUNTY OF ST. FRANCOIS SS.
On this 1st day of October, 1971, before me appeared R. E. Niemeier, to me personally known, who being by me duly sworn, did say that he is the president of LAKE TIMBERLINE INC., a corporation of the State of Missouri, and that the seal affixed to the foregoing instrument is the Corporate Seal of said corporation, and that said instrument was signed and sealed in behalf of said corporation by authority of its Board of Directors, and R. E. Niemeier further acknowledged said instrument to be the free act and deed of said corporation.
In testimony whereof, I have hereunto set my hand and affixed my notarial seal on the day and year last above written.
My commission expires 3-5-1979.

[Signature]
Notary Public