

SURVEYOR'S CERTIFICATE

I, CHARLES DEWEY CRAIG, REGISTERED LAND SURVEYOR, DO HEREBY CERTIFY THAT FROM JUNE 23, 1972 TO FEBRUARY 6, 1973, BY ORDER OF LAKE TIMBERLINE INC. A SURVEY WAS MADE UNDER MY SUPERVISION OF THE LAND DESCRIBED IN THE ABOVE CAPTION AND THAT THE RESULTS OF SAID SURVEY AND SUBDIVISION ARE CORRECTLY SHOWN ON THIS PLAT.

WITNESS MY HAND AND OFFICIAL SEAL THIS 13th DAY OF February 1973.

OWNER'S CERTIFICATE

LAKE TIMBERLINE INCORPORATED, A CORPORATION OF THE STATE OF MISSOURI BEING THE OWNER OF THE LANDS DESCRIBED IN THE ACCOMPANYING SURVEYOR'S CERTIFICATE HAS CAUSED TRACT OF LAND TO BE SURVEYED AND SUBDIVIDED IN THE MANNER SHOWN ON THIS PLAT SAID PLAT SHALL HEREINAFTER BE KNOWN AS 'LAKE TIMBERLINE SUBDIVISION, PLAT NO. 31'

SAID SUBDIVISION SHALL BE SUBDIVISION SHALL BE SUBJECT TO THE CONDITIONS, RESERVATIONS AND RESTRICTIONS AS SET FORTH IN AN INSTRUMENT DATED March 25th 1963 AND EXECUTED BY THE UNDERSIGNED AS PRESIDENT OF LAKE TIMBERLINE INC. AND FILED FOR RECORD IN BOOK 442 AT PAGE 227

IN THE OFFICE OF THE RECORDER OF DEEDS OF ST. FRANCOIS COUNTY, MISSOURI THE STREETS, TRAILS, WALKWAYS AND PARKS, SHOWN ON THIS PLAT ARE HEREBY DEDICATED FOR THE USE OF THE LOT OWNERS OF LAKE TIMBERLINE IN WITNESS WHEREOF LAKE TIMBERLINE INC. CAUSES THESE PRESENTS TO BE SIGNED BY ITS PRESIDENT AND THE CORPORATE SEAL TO BE AFFIXED HEREUNTO THIS 14th DAY OF FEBRUARY 1973.

LAKE TIMBERLINE INC.

BY R.E. NIEMEYER, PRESIDENT.

NOTARY CERTIFICATE

STATE OF MISSOURI COUNTY OF ST. FRANCOIS SS ON THIS 14th DAY OF

FEBRUARY, 1973, BEFORE ME APPEARED R.E. NIEMEYER, TO ME PERSONALLY KNOWN, WHO BEING BY ME DULY SWORN, DID SAY THAT HE IS PRESIDENT OF LAKE TIMBERLINE INC., A CORPORATION OF THE STATE OF MISSOURI, AND THAT THE SEAL AFFIXED TO THE FOREGOING INSTRUMENT IS THE CORPORATE SEAL OF SAID CORPORATION, AND THAT SAID INSTRUMENT WAS SIGNED AND SEALED IN BEHALF OF SAID CORPORATION BY AUTHORITY OF ITS BOARD OF DIRECTORS, AND R.E. NIEMEYER FURTHER ACKNOWLEDGED SAID INSTRUMENT TO BE THE FREE ACT AND DEED OF SAID CORPORATION.

IN TESTIMONY WHEREOF, I HAVE HERETO SET MY HAND AND AFFIXED MY NOTORIAL SEAL ON THE DAY AND YEAR LAST ABOVE WRITTEN.

MY COMMISSION EXPIRES 6-13-76

Notary Public

LAKE TIMBERLINE SUBDIVISION - PLAT NO. 31

BEING A SUBDIVISION OF A PART OF THE NW 1/4 OF THE NW 1/4 OF SECTION 23 AND A PART OF THE NE 1/4 OF THE NE 1/4 OF SECTION 22 TOWNSHIP 38 NORTH, RANGE 4 EAST, ST. FRANCOIS COUNTY, MISSOURI.

SCALE: 1 INCH = 100 FEET.

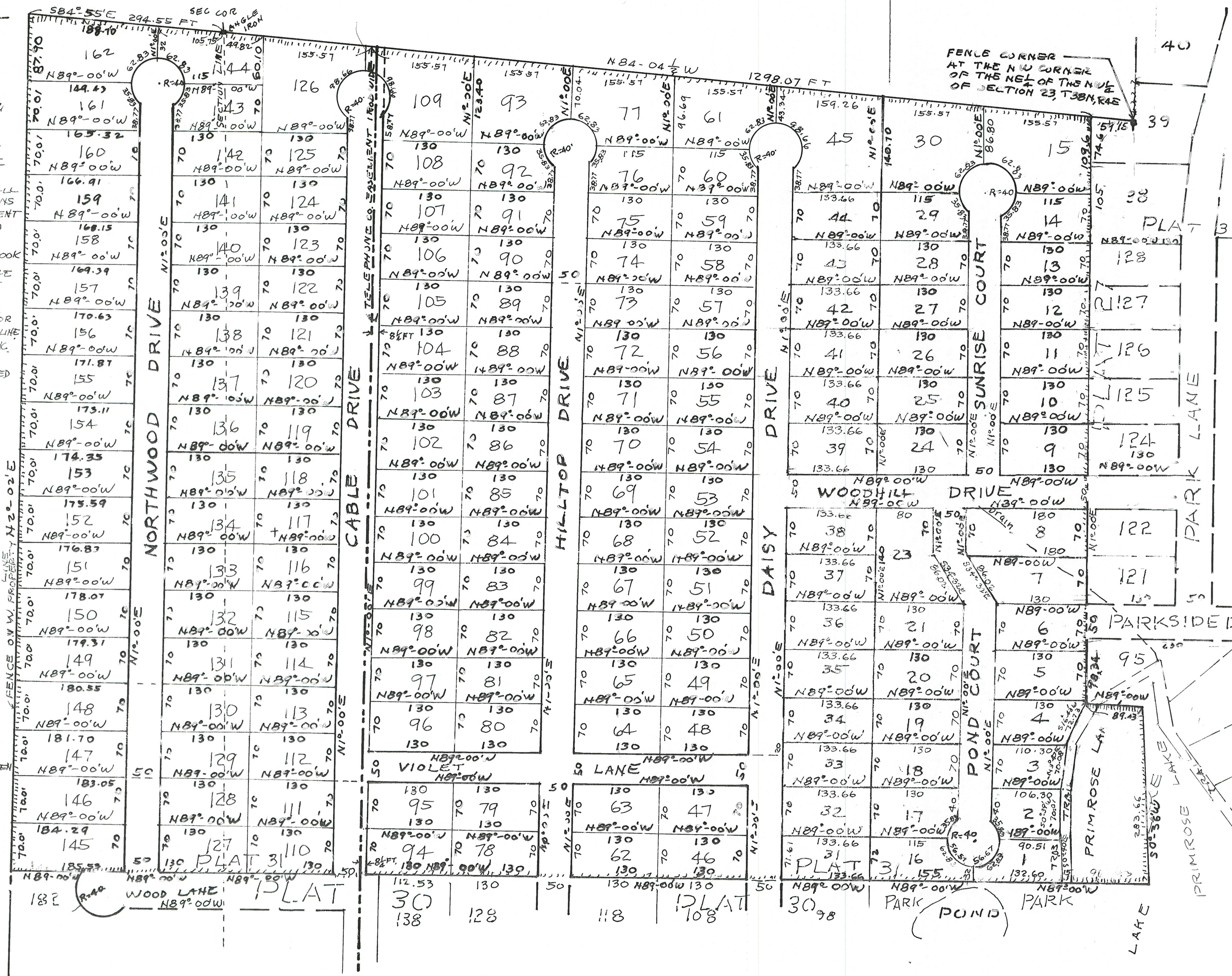

93 / 13 A.G. 16

13 A.G. 23 M.C. [Signature]