

# LAKE TIMBERLINE

## AMENDED PLAT ELEVEN, BLOCK ELEVEN

BEING A SUBDIVISION OF A PART OF THE SW QUARTER OF SECTION 24, TOWNSHIP 38 NORTH, RANGE 4 EAST, A PORTION OF LOT 12 BEING IN THE SE 1/4 OF THE NW 1/4 OF SECTION 24 T 38 N, R 4 E ST. FRANCIS COUNTY, MISSOURI, CONTAINING 34 ACRES.

SCALE: ONE INCH = 100 FEET  
BEARINGS ARE ASTRONOMIC

88 LOTS

Quality Surveying Company Inc.  
4471 Chinlewis, St. Louis, Mo. 63109  
Copied from original Plat Elevation Process  
Signed *[Signature]*  
M. C. KENNON, REGISTERED LAND SURVEYOR  
TRANSCRIBED FROM RECORDS OF ST. FRANCIS COUNTY, MISSOURI  
OFFICE OF THE RECORDER OF DEEDS  
RECORDED  
SEP 19 1965

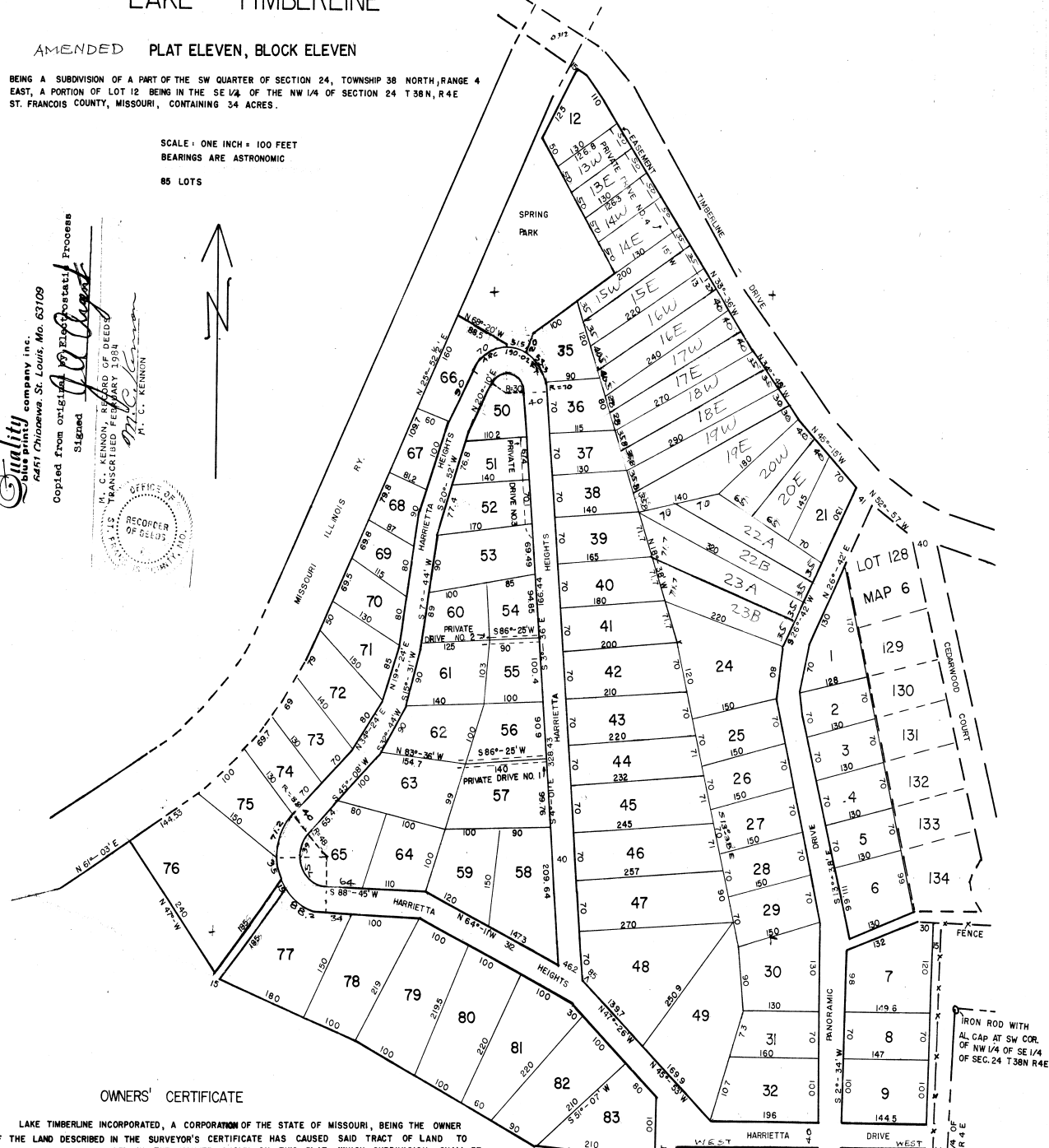

### OWNERS' CERTIFICATE

LAKE TIMBERLINE INCORPORATED, A CORPORATION OF THE STATE OF MISSOURI, BEING THE OWNER OF THE LAND DESCRIBED IN THE SURVEYOR'S CERTIFICATE HAS CAUSED SAID TRACT OF LAND TO BE SURVEYED AND SUBDIVIDED IN THE MANNER SHOWN ON THIS PLAT, WHICH SUBDIVISION SHALL BE SUBJECT TO THE CONDITIONS, RESERVATIONS, AND RESTRICTIONS AS SET FORTH IN AN INSTRUMENT DATED March 22, 1965, AND EXECUTED BY THE UNDERSIGNED AS PRESIDENT OF LAKE TIMBERLINE INC., AND FILED FOR RECORD IN BOOK 444, PAGE 227, IN THE OFFICE OF RECORDER OF DEEDS OF ST. FRANCIS COUNTY, MISSOURI.

THE STREETS, TRAILS, WALKWAYS, AND PARKS SHOWN ON THIS PLAT ARE HEREBY DEDICATED FOR THE USE OF LOT OWNERS OF LAKE TIMBERLINE. THE PRIVATE DRIVES SHOWN ON THIS PLAT ARE FOR THE USE OF OWNERS OF LOTS ADJOINING DRIVE.

IN WITNESS WHEREOF LAKE TIMBERLINE INC. CAUSES THESE PRESENTS TO BE SIGNED BY ITS PRESIDENT AND THE CORPORATE SEAL TO BE AFFIXED HERETO THIS DAY THE 26, OF September, 1965

LAKE TIMBERLINE INC.  
BY [Signature]  
R.E. NEMEYER (PRESIDENT)

### NOTARY CERTIFICATE

STATE OF MISSOURI ss.  
COUNTY OF Jefferson

ON THIS 26 DAY OF September, 1965, BEFORE ME APPEARED [Signature], TO ME PERSONALLY KNOWN, WHO BEING BY ME DULY SWORN, DID SAY THAT HE IS THE PRESIDENT OF LAKE TIMBERLINE INC., A CORPORATION OF THE STATE OF MISSOURI, AND THAT THE SEAL AFFIXED TO THE FOREGOING INSTRUMENT WAS SIGNED AND SEALED IN BEHALF OF SAID CORPORATION BY AUTHORITY OF ITS BOARD OF DIRECTORS, AND [Signature] FURTHER ACKNOWLEDGED SAID INSTRUMENT TO BE THE FREE ACT AND DEED OF SAID CORPORATION.

IN TESTIMONY WHEREOF, I HAVE HEREUNTO SET MY HAND AND AFFIXED MY NOTORIAL SEAL ON THE DAY AND YEAR LAST ABOVE WRITTEN.

MY COMMISSION EXPIRES [Signature]

[Signature]  
NOTARY PUBLIC

### SURVEYOR'S CERTIFICATE

I, CHARLES DEWEY CRAIG, REGISTERED LAND SURVEYOR, DO HEREBY CERTIFY THAT DURING THE MONTH OF SEPTEMBER, 1965, I HAVE BY ORDER OF LAKE TIMBERLINE INC. MADE A SURVEY AND SUBDIVISION OF THE LANDS DESCRIBED IN THE ABOVE CAPTION AND THAT THE RESULTS OF SAID SURVEY AND SUBDIVISION ARE CORRECTLY SHOWN ON THIS PLAT. AMENDED SEPTEMBER 19, 1968

WITNESS MY HAND AND OFFICIAL SEAL THIS 19 DAY OF September, 1965

[Signature]  
LS226

NOTARY PUBLIC  
COUNTY OF ST. FRANCIS  
I, M. C. KENNON, Recorder of Deeds of St. Francis County, do hereby certify that the within and to be of record on the 26 day of Sept, A. D. 1965 at 11 o'clock PM minutes PM duly filed for record, and is now recorded in the Records of this office in Book 444, at page 227.

IN WITNESS WHEREOF, I have hereunto set my hand and affixed my official seal at Farmington, Mo., this 26 day of Sept, A. D. 1965.

[Signature]  
M. C. KENNON, Recorder of Deeds

IRON ROD WITH AL CAP AT SW COR. OF NW 1/4 OF SE 1/4 OF SEC. 24 T 38 N, R 4 E