

LAKE TIMBERLINE

PLAT ELEVEN, BLOCK ELEVEN

BEING A SUBDIVISION OF A PART OF THE SW QUARTER OF SECTION 24, TOWNSHIP 38 NORTH, RANGE 4 EAST, A PORTION OF LOT 12 BEING IN THE SE 1/4 OF THE NW 1/4 OF SECTION 24 T 38N R 4E ST. FRANCIS COUNTY, MISSOURI, CONTAINING 24 ACRES.

SCALE - ONE INCH = 100 FEET
BEARINGS ARE ASTRONOMIC
85 LOTS

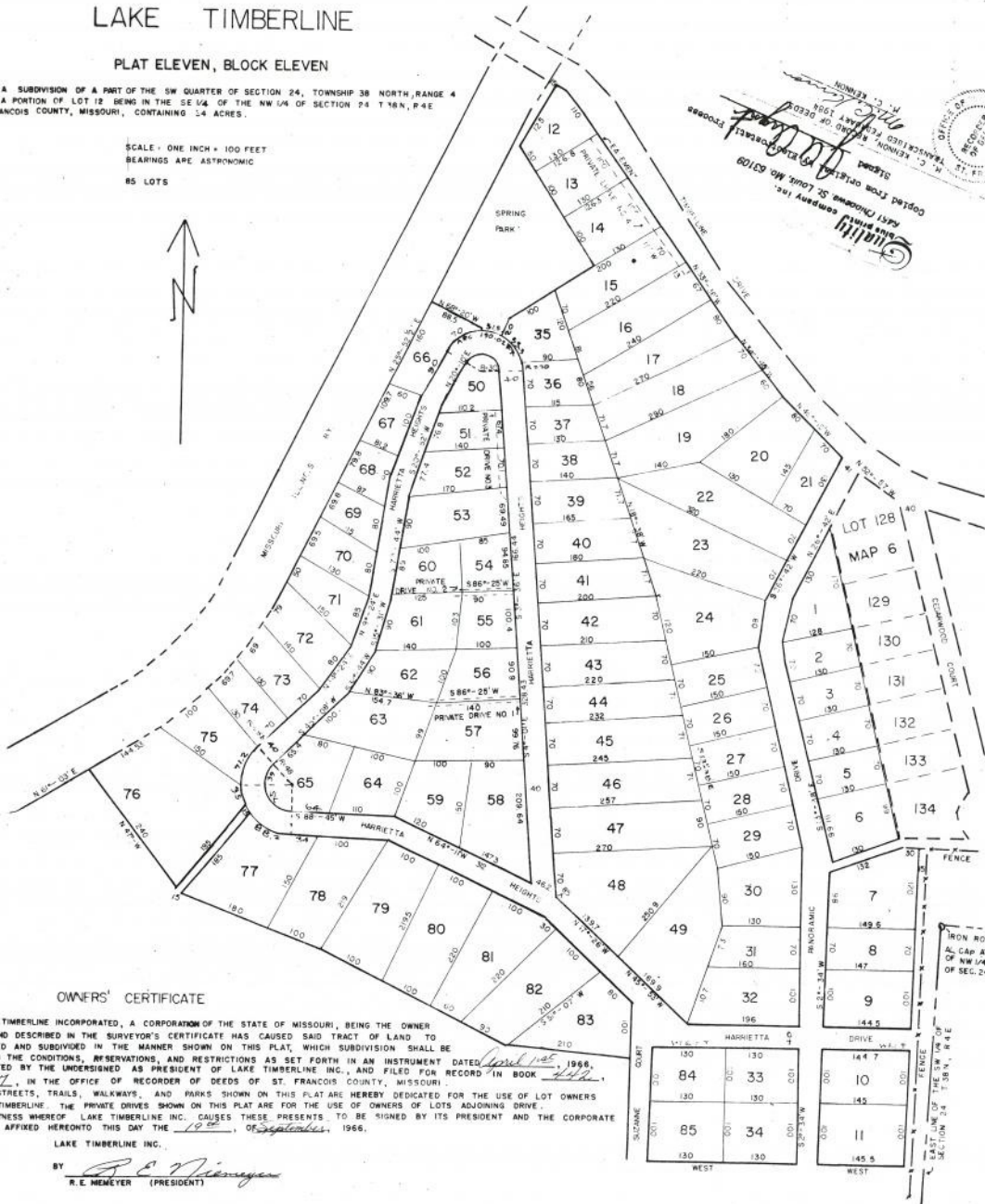

OFFICE OF THE REGISTER OF DEEDS
ST. FRANCIS COUNTY, MISSOURI
REGISTERED
FILED
APR 11 1966
M. C. KENNON, REGISTER OF DEEDS
APPROVED FOR RECORD
APR 11 1966
ST. FRANCIS COUNTY, MISSOURI

OWNERS' CERTIFICATE

LAKE TIMBERLINE INCORPORATED, A CORPORATION OF THE STATE OF MISSOURI, BEING THE OWNER OF THE LAND DESCRIBED IN THE SURVEYOR'S CERTIFICATE HAS CAUSED SAID TRACT OF LAND TO BE SURVEYED AND SUBDIVIDED IN THE MANNER SHOWN ON THIS PLAT, WHICH SUBDIVISION SHALL BE SUBJECT TO THE CONDITIONS, RESERVATIONS, AND RESTRICTIONS AS SET FORTH IN AN INSTRUMENT DATED Sept 11, 1966, AND EXECUTED BY THE UNDERSIGNED AS PRESIDENT OF LAKE TIMBERLINE INC., AND FILED FOR RECORD IN BOOK 447, PAGE 227, IN THE OFFICE OF RECORDER OF DEEDS OF ST. FRANCIS COUNTY, MISSOURI.

THE STREETS, TRAILS, WALKWAYS, AND PARKS SHOWN ON THIS PLAT ARE HEREBY DEDICATED FOR THE USE OF LOT OWNERS OF LAKE TIMBERLINE. THE PRIVATE DRIVES SHOWN ON THIS PLAT ARE FOR THE USE OF OWNERS OF LOTS ADJOINING DRIVE. IN WITNESS WHEREOF LAKE TIMBERLINE INC. CAUSES THESE PRESENTS TO BE SIGNED BY ITS PRESIDENT AND THE CORPORATE SEAL TO BE AFFIXED HERETO THIS DAY THE 19th, OF September, 1966.

LAKE TIMBERLINE INC.
BY R. E. NEMEYER
R. E. NEMEYER (PRESIDENT)

NOTARY CERTIFICATE

STATE OF MISSOURI
COUNTY OF ST. FRANCIS

ON THIS 19th DAY OF September, 1966, BEFORE ME APPEARED R. E. NEMEYER, TO ME PERSONALLY KNOWN, WHO BEING BY ME DULY SWORN, DID SAY THAT HE IS THE PRESIDENT OF LAKE TIMBERLINE INC., A CORPORATION OF THE STATE OF MISSOURI, AND THAT THE SEAL AFFIXED TO THE FOREGOING INSTRUMENT WAS SIGNED AND SEALED IN BEHALF OF SAID CORPORATION BY AUTHORITY OF ITS BOARD OF DIRECTORS, AND They FURTHER ACKNOWLEDGED SAID INSTRUMENT TO BE THE FREE ACT AND DEED OF SAID CORPORATION.

IN TESTIMONY WHEREOF, I HAVE HERETO SET MY HAND AND AFFIXED MY NOTORIAL SEAL ON THE DAY AND YEAR LAST ABOVE WRITTEN.

MY COMMISSION EXPIRES June 22, 1966

Charles Dewey Craig
NOTARY PUBLIC

SURVEYOR'S CERTIFICATE

I, CHARLES DEWEY CRAIG, REGISTERED LAND SURVEYOR, DO HEREBY CERTIFY THAT DURING THE MONTH OF SEPTEMBER, 1966, I HAVE BY ORDER OF LAKE TIMBERLINE INC. MADE A SURVEY AND SUBDIVISION OF THE LANDS DESCRIBED IN THE ABOVE CAPTION AND THAT THE RESULTS OF SAID SURVEY AND SUBDIVISION ARE CORRECTLY SHOWN ON THIS PLAT.

WITNESS MY HAND AND OFFICIAL SEAL THIS 27th DAY OF Sept, 1966.

Charles Dewey Craig
LS226

FILE NO 158
BOOK 10
PAGE 33 PLAT 11

119 Sept 17 66
37 0 A.
P. Hunt
ST. FRANCIS COUNTY, MISSOURI
10-33

10 33